

THE DON ELLIS BIG BAND SERIES

ALTO SAX 1

IN A TURKISH BATH

SOPRANO SAX

Composed and Arranged by
RON MYERS

INTRO 1

SITAR SOLO (vamp til cue)

INTRO 2

(trombones) 2nd x

unison

mf

ff

mf

ff *mf*

2. **B1** 3x's *gradually dim.*

B2 *ppp* *fff* *fp* *ff* *Fine*

B3 2x's **C** 4x's (CUE ONLY)

C2 (PLAY) *mf* 2

C3 *f*

D TO ALTO SAX OPEN

E1 12 **E2** *f* 2

2 2

(4)

Alto 2 Solo

G

H

J1

The J1 section consists of a musical staff and a guitar fretboard diagram. The staff contains two measures of music. The first measure has notes: G4 (hat), A4 (sharp), B4, C5, D5, E5, F5, G5. The second measure has notes: G4 (hat), A4 (sharp), B4, C5, D5, E5, F5, G5. Dynamics *pp* are written below the staff. The fretboard diagram shows a six-string guitar with a bar across the first six frets in the first measure, and an open string in the second measure.

J2

The J2 section consists of a musical staff and a guitar fretboard diagram. The staff contains two measures of music. The first measure has notes: G4 (hat), A4 (sharp), B4, C5, D5, E5, F5, G5. The second measure has notes: G4 (hat), A4 (sharp), B4, C5, D5, E5, F5, G5. Dynamics *p* and *f* are written below the staff. The word "Cresc." is written above the staff. The fretboard diagram shows a six-string guitar with a bar across the first six frets in the first measure, and an open string in the second measure.

Alto 1

5

long drop

TO SOPRANO SAX

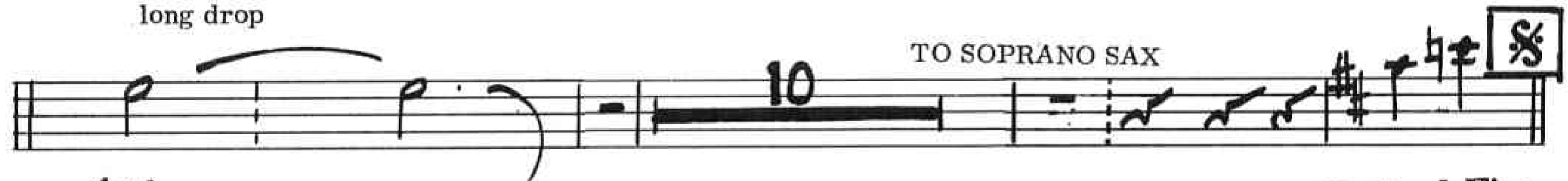

fff

D. S. al Fine

THE DON ELLIS BIG BAND SERIES

ALTO SAX 2

IN A TURKISH BATH

SOPRANO SAX

Composed and Arranged by
RON MYERS

SITAR SOLO

INTRO 1 (vamp til cue)

INTRO 2 (trombones) 2nd x

unison

mf

ff

mf

ff *mf*

2. **B1** 3x's *gradually dim.*

B2 *PPP* *fff* *ff* *fp* *Fine*

B3 2x's **C1** 4x's (cue only)

C2 (Play) *mf*

C3 *f*

D **TO ALTO SAX** **OPEN**

E1 **E2** *f*

2 *2*

b

b

ALTO 2

3

Diagram of a guitar fretboard showing an "OPEN SOLO" from fret 1 to fret 11, and a "CONTINUE SOLO" from fret 12 onwards. A box labeled "F1" is positioned above the fretboard.

Alto 2

4

1st ALTO CUE (TACET)

J1

Cresc.

J2

Alto 2

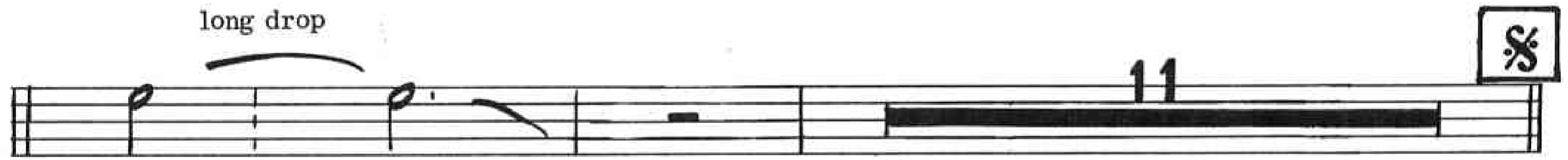

long drop

fff

D. S. al Fine

THE DON ELLIS BIG BAND SERIES

TENOR SAX 1

IN A TURKISH BATH

CLARINET

Composed and Arranged by
RON MYERS

INTRO 1

SITAR SOLO (vamp til cue)

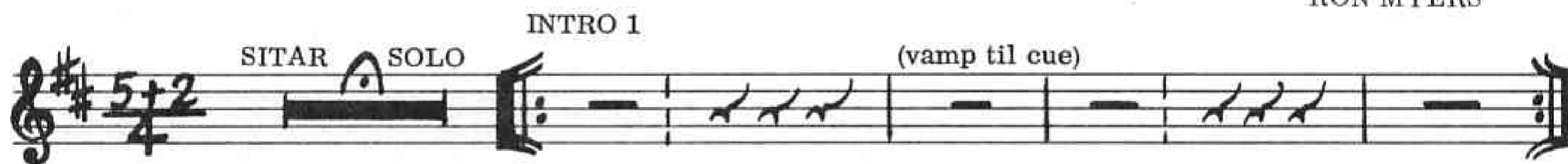

INTRO 2 (trombones)

2nd x

unison

A

mf

ff

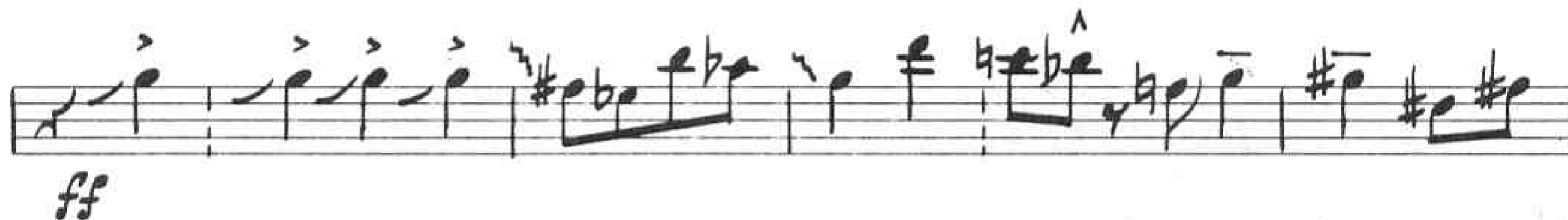

mf

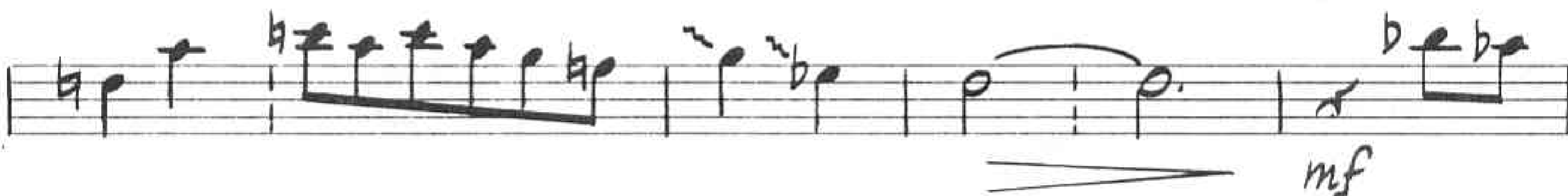

ff *mf*

Tenor 1

2

2. **B1** 3 x's *gradual dim*

B2 *ppp* *fff* *last time only* *fp* *ff* *Fine*

B3 2x's TO TENOR SAX **C1** 4x's *cue*

C2 (PLAY) Tenor *mf*

C3 *f* **D** *OPEN*

E1 **E2** *fff* *f*

2 *2*

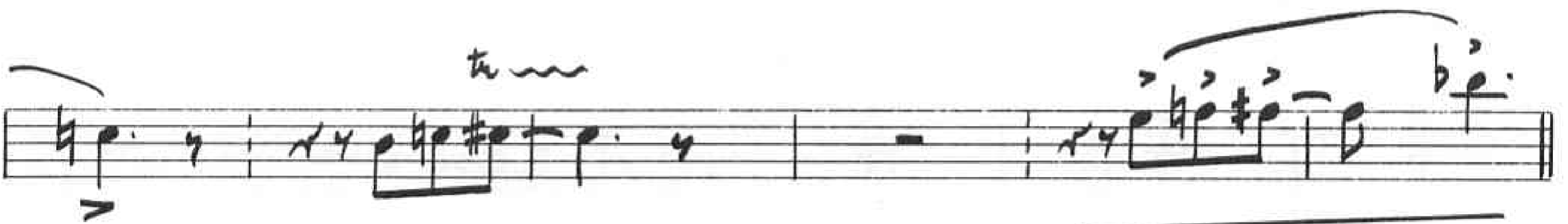
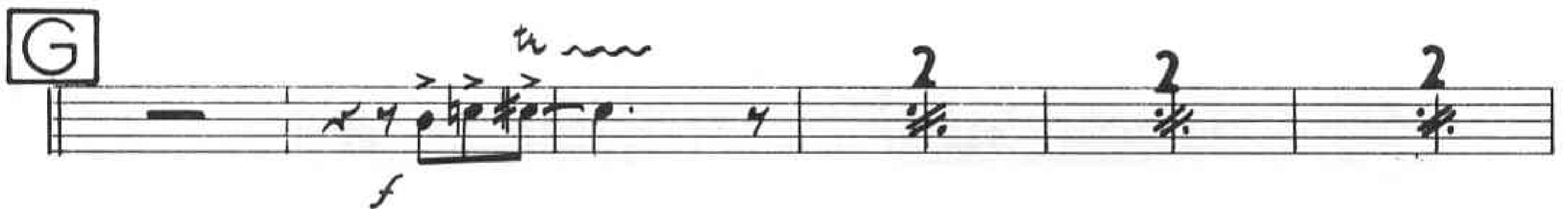
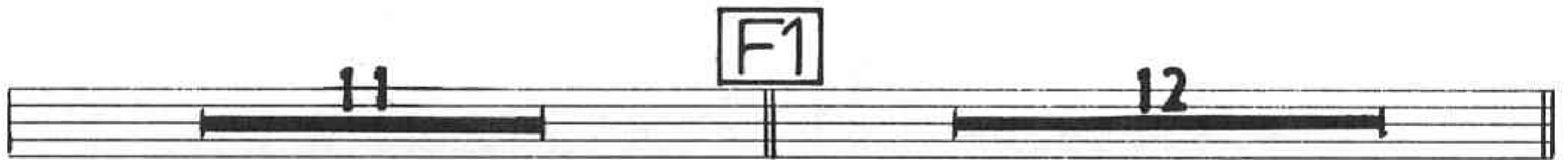
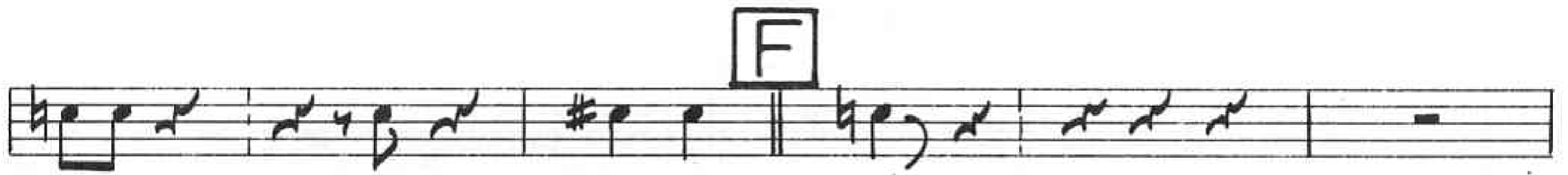
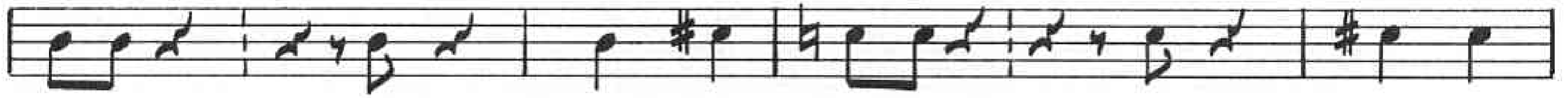

ff

Tenor 1

4

J1

Cresc.

J2

Tenor 1

5

long drop

TO CLARINET

10

fff

D. S. al Fine

THE DON ELLIS BIG BAND SERIES

TENOR SAX 2

IN A TURKISH BATH

CLARINET

Composed and Arranged by
RON MYERS

INTRO 1 SITAR SOLO (vamp til cue)

INTRO 2 (trombones) 2nd x

unison

mf

ff

mf

ff *mf*

Tenor 2

2

2. **B1** 3 X's
 gradual dim

B2 **B1** last time only *ff*
ppp *fff* *fp* *Fine*

B3 2 X's **C** 4 X's
 TACET 1st & 2nd X

C2 2

C3 *mf* *f* *fp*

D OPEN

E1 12 **E2** *f* 2

2 2

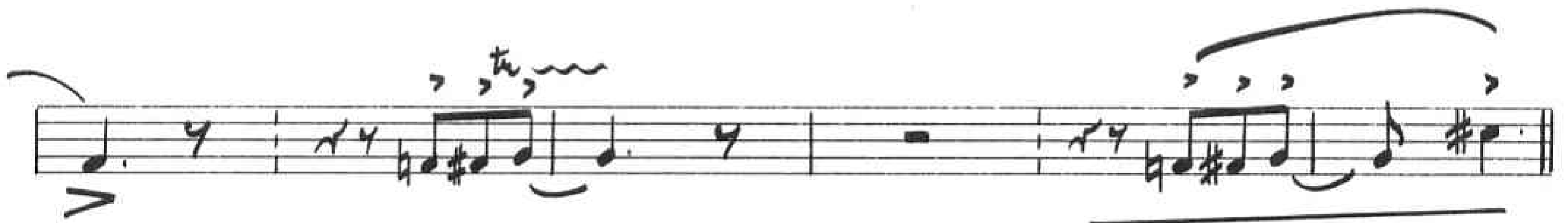
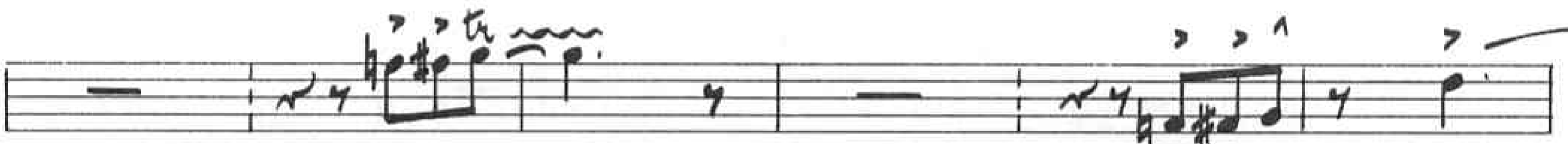
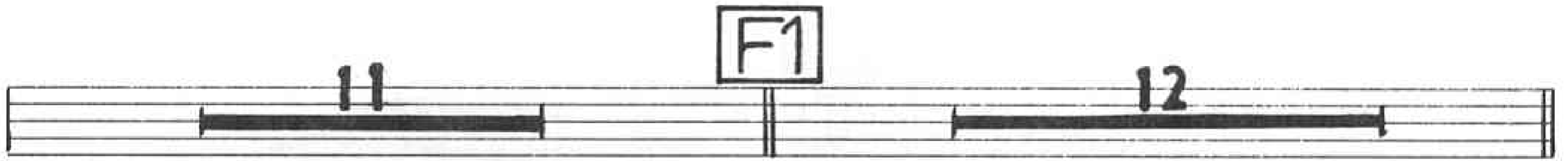
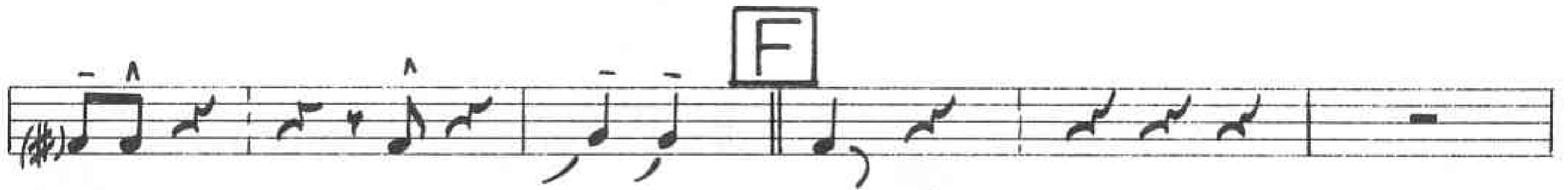

Tenor 2

4

J1

J2

THE DON ELLIS BIG BAND SERIES

BARITONE SAX 5

IN A TURKISH BATH

Composed and Arranged by
RON MYERS

INTRO 1

SITAR SOLO (vamp til cue)

INTRO 2

3 x's

gradual dim-

B1 B2

last time

pp fff

Fine

B3

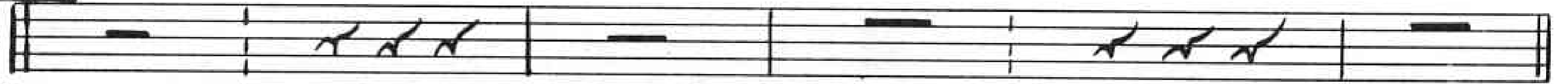

C1

2nd x only

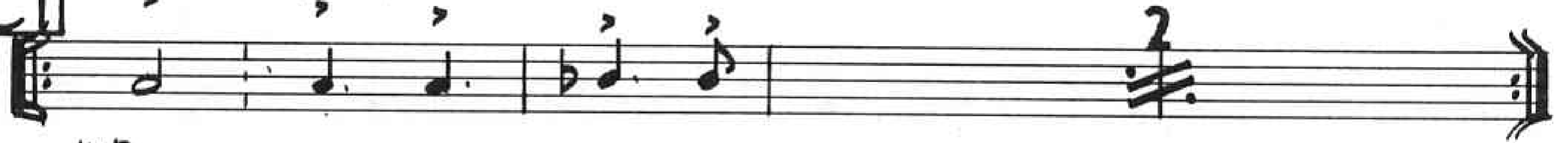

C2

mp

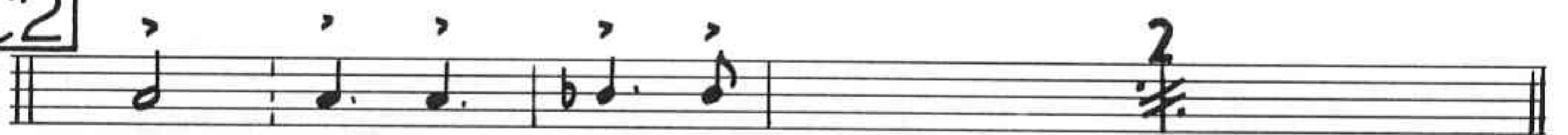

C3

mf

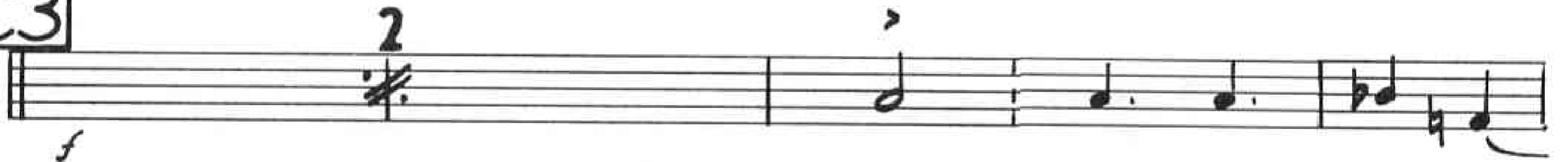

D

OPEN

E1

Bari Sax

3
E2

F

11

F1

12

G

> sfz

> sfz

> sfz

Bari Sax

Bari Sax

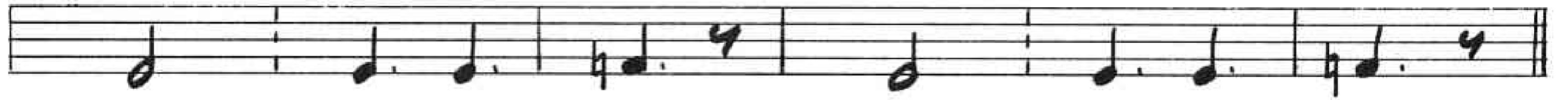

J2

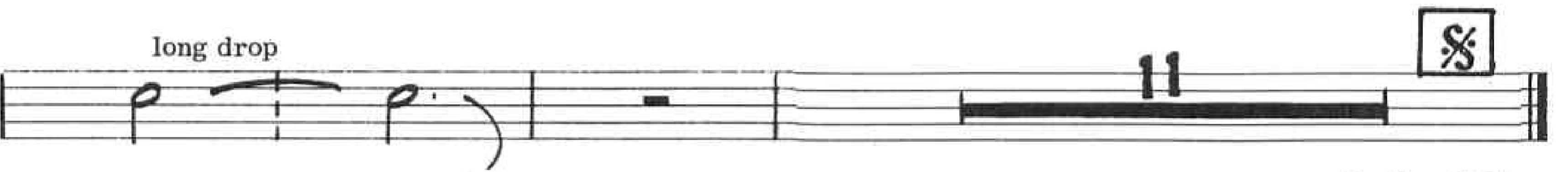
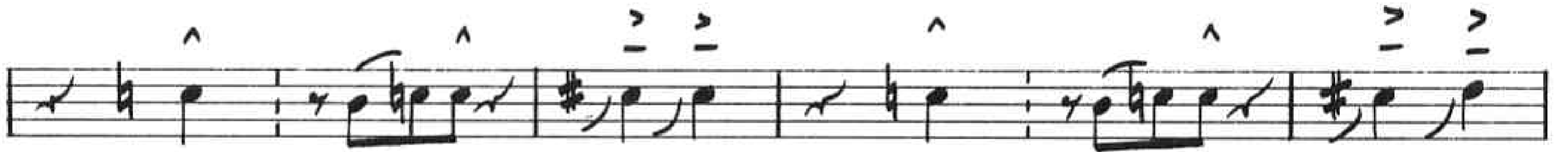
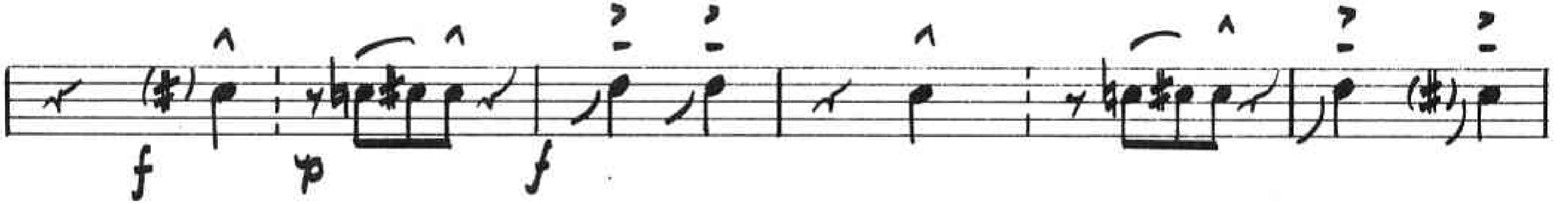
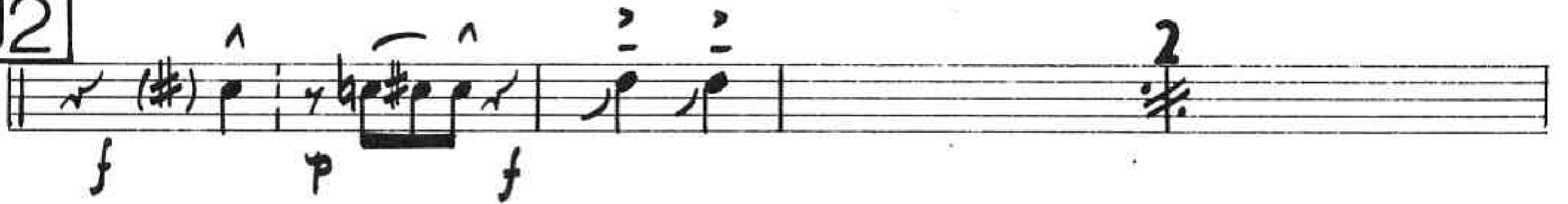

D. S. al Fine

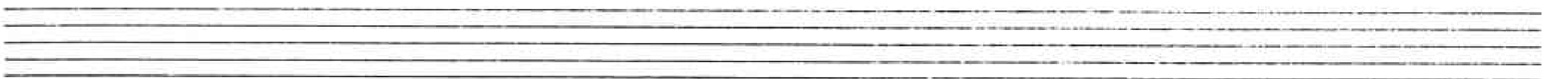

THE DON ELLIS BIG BAND SERIES

TRUMPET 1

IN A TURKISH BATH

Composed and Arranged by
RON MYERS

INTRO 1

SITAR SOLO

VAMP TIL CUE

INTRO 2

Tacet 1st x

PLUNGER OR HAND OVER BELL

mp

(open)

1.

2.

3 x's

gradual dim-

B2

last time only

ppp

fff

> fpp

Fine

B3

C1

TACET (Cue only)

pp-mf

C2 TACET (Cue only)

C3 *mf* (PLAY)

SOLO TRUMPET

fff SOLO CONTINUES

OPEN

E1

12

E2

f

opt.

F ALTO SOLO

11

F1

12

TACET (Cue only)

1/2 VALVE

(PLAY)

TROMBONE 7 SOLO

1

OPEN

J1

12

J2

mf

2

2

8VA

ff

long drop

Piano Solo

ff

D. S. al Fine

THE DON ELLIS BIG BAND SERIES

TRUMPET 2

IN A TURKISH BATH

Composed and Arranged by
Ron Myers

INTRO 1

SITAR SOLO VAMP TIL CUE

INTRO 2 (trombones)

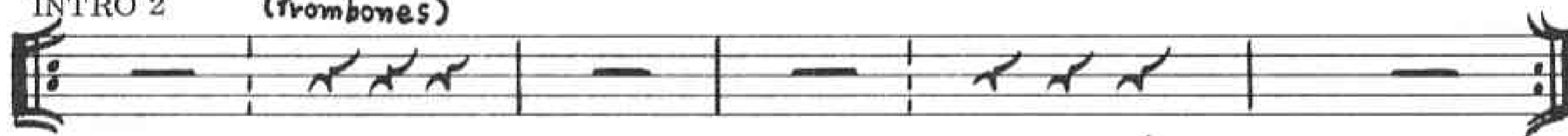

A **S** PLUNGER OR HAND OVER BELL Tacet 1st x
mp

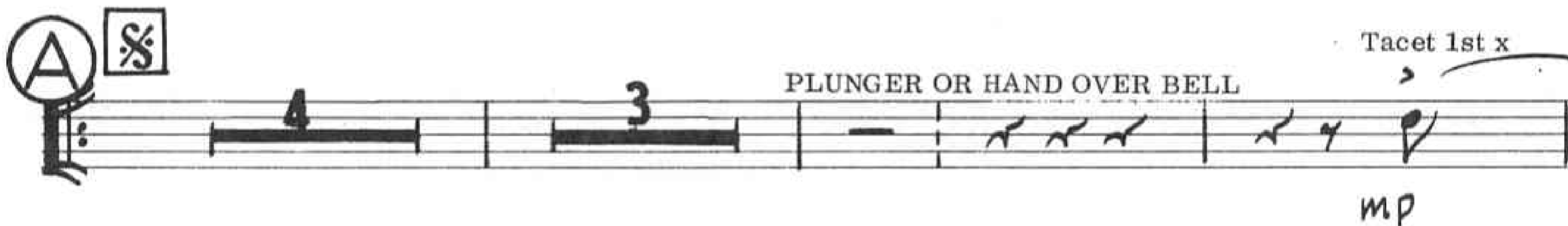

(open) 1.

2. **B1** 3 x's gradual dim- **#**

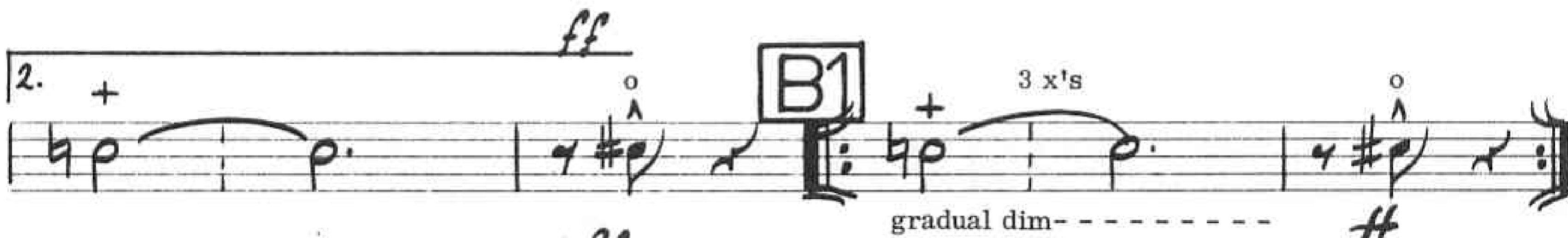

B2 + last time only **Fine**

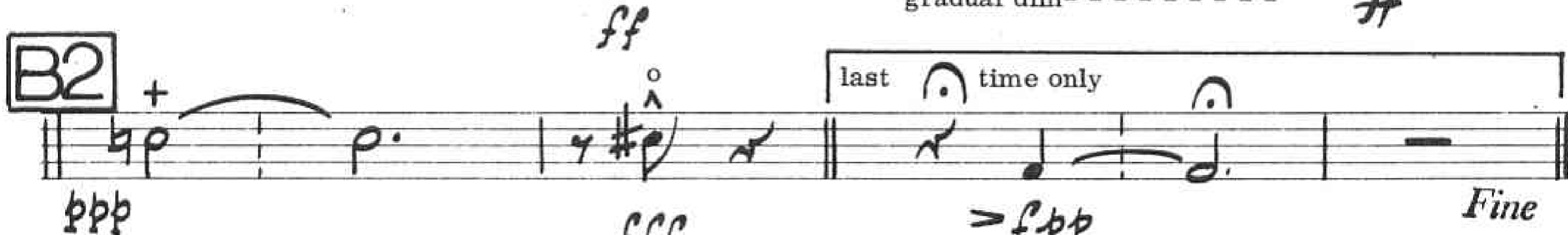

B3 **C1** TACET (CUE) 2

C2 PLAY

C3 *mf*

f

fff SOLO AD LIB

OPEN **E1** CONTINUE SOLO 12

E2 *f*

F 11 **F1** 12

①

mf

②

fff

1

OPEN

J1

12

J2

mf

long drop

ff

11

⊗

D. S. al Fine

THE DON ELLIS BIG BAND SERIES

TRUMPET 3

IN A TURKISH BATH

Composed and Arranged by
RON MYERS

SITAR SOLO

INTRO 1

VAMP TIL CUE

INTRO 2 (trombones)

A

PLUNGER OR HAND OVER BELL

Tacet 1st x

mp

(open)

1.

2. +

ff

B1

3 x's

gradual dim-

B2

ppp

fff

last time only

> fpp

Fine

B3

C1

(PLAY)

pp-mf

C2

mf

C3

Bva

ff

fff

OPEN

E1

12

E2

f

F

F1

11

12

fff

G

mf

$\frac{1}{2}$ VALVE

H

fff

1

OPEN

J1

12

J2

f *p* *f*

2

2

long drop

2

##

D. S. al Fine

THE DON ELLIS BIG BAND SERIES

TRUMPET 4

IN A TURKISH BATH

Composed and Arranged by
RON MYERS

INTRO 1 (vamp til cue.)

SITAR SOLO

INTRO 2

A **S**

HAND OVER BELL Tacet 1st x

mp

B1 **B2** **B3** **C1**

ff *ppp* *fff* *pp-mf*

gradual dim *3 x's* *last time only* *Fine*

C2

C3

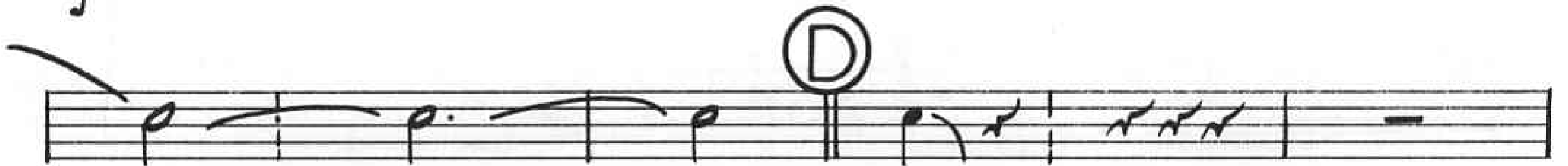

OPEN

E1

12

E2

F

F1

11

12

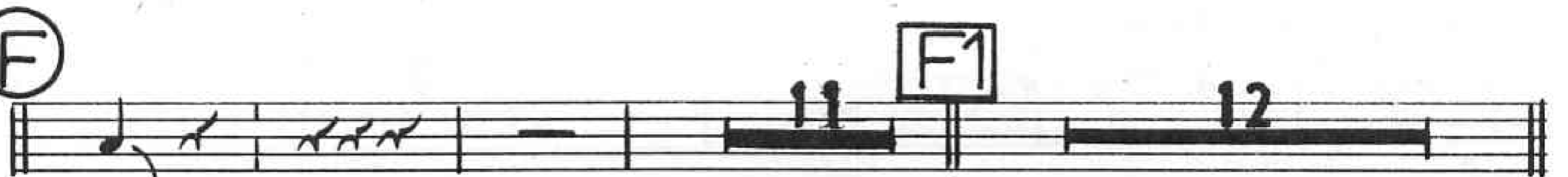

fff

G soli
mf
1/2 VALVE

H
ff

1

OPEN

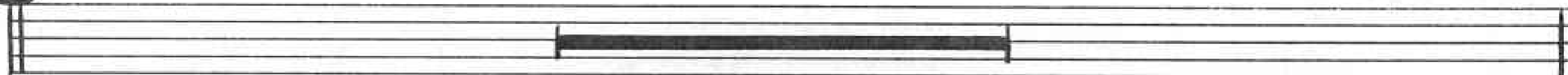

J1

12

J2

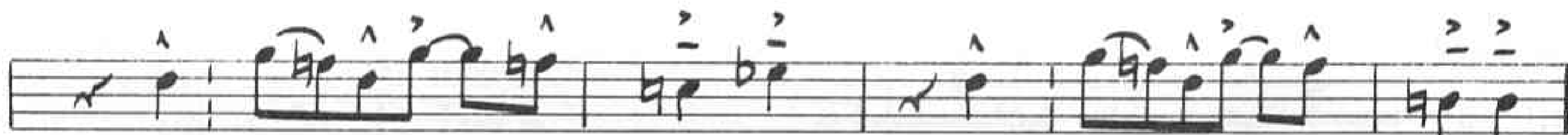

long drop

10

§

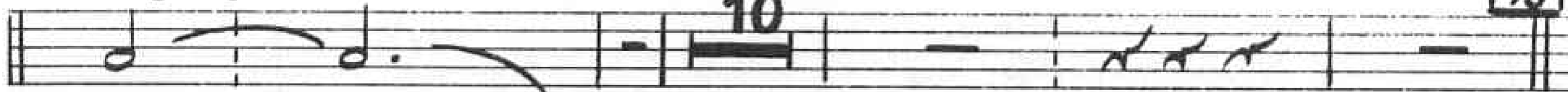

THE DON ELLIS BIG BAND SERIES

TROMBONE 1

IN A TURKISH BATH

Composed and Arranged by
RON MYERS

SITAR SOLO (vamp til cue)

INTRO 1

INTRO 2

A

B1 3 x's (3 fingers in bell) gradual dim

B2 (fist in bell) *pp*

(OPEN) *ff*

last time *fp*

Fine

B3

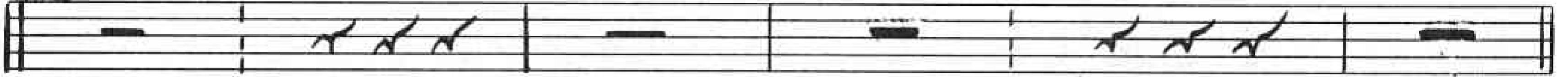

C1

(2nd x only)

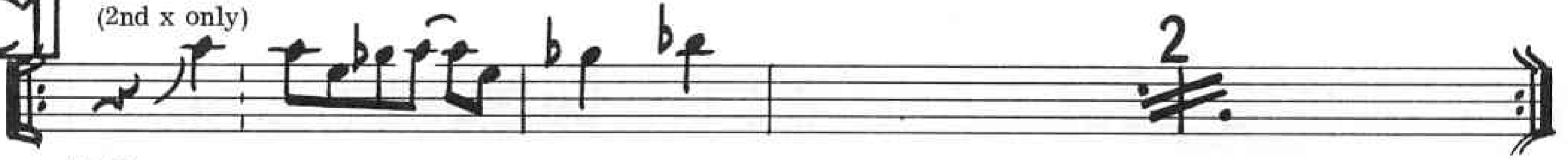

C2

mp

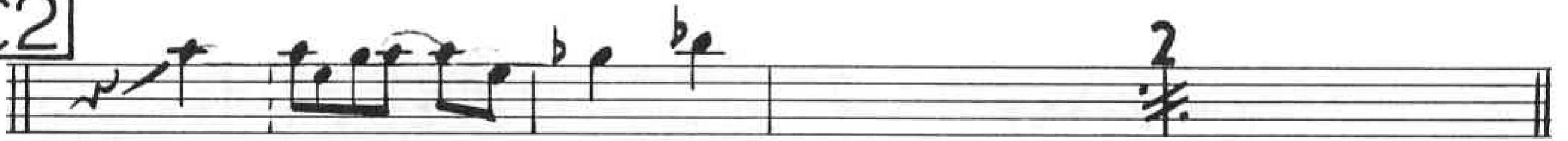

C3

mf

E1

mp

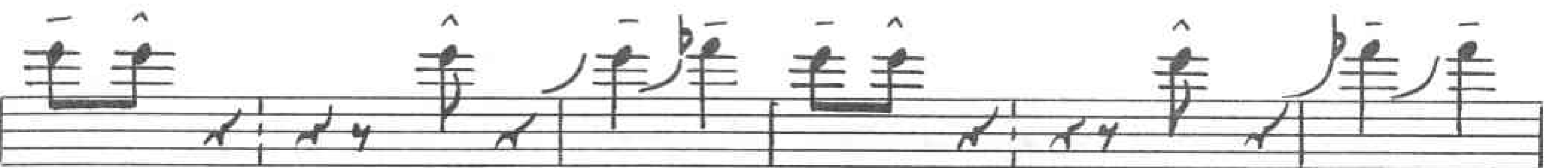
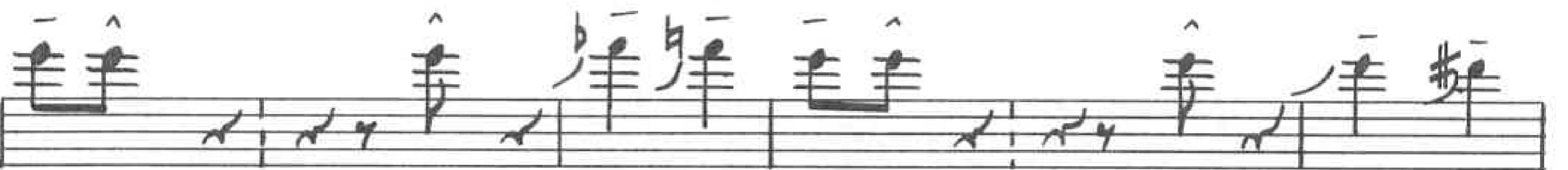
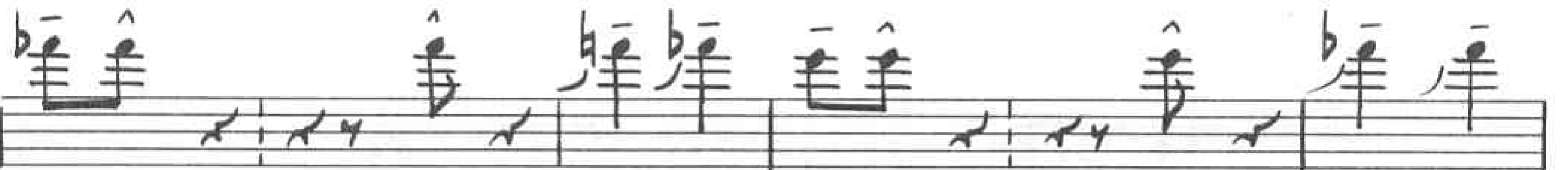

Tromb 1

Tromb 1

5

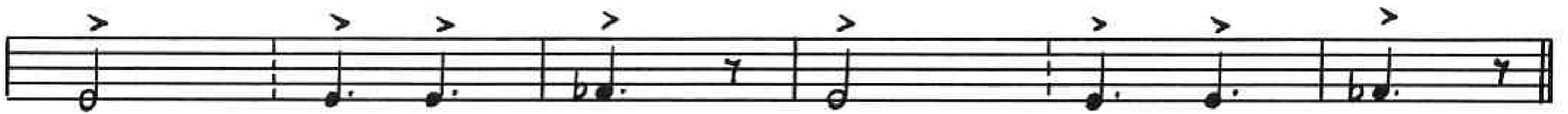

J2

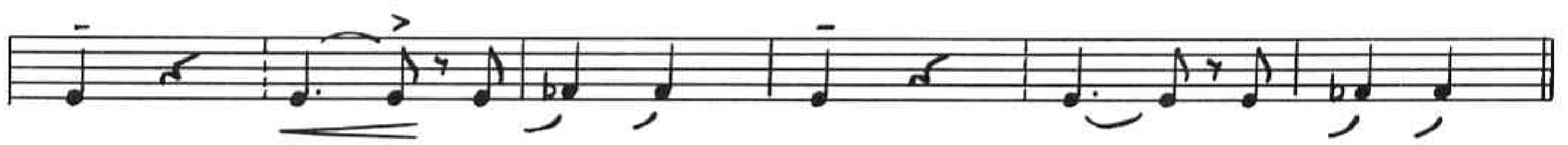
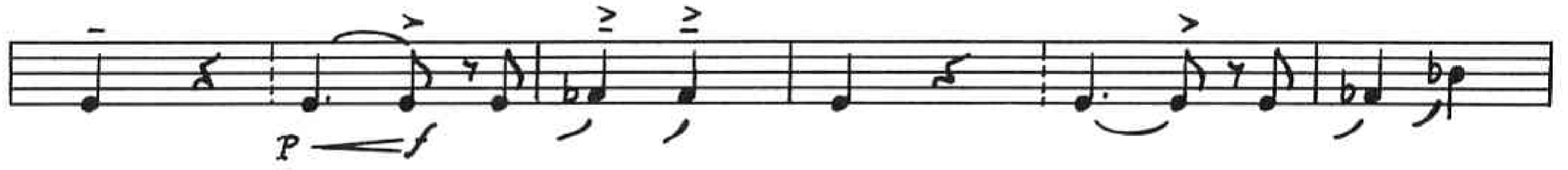

long drop

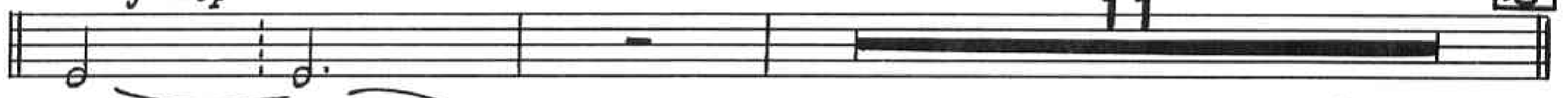

ff

D.S. al Fine

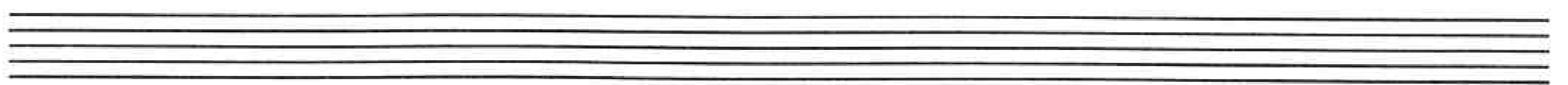
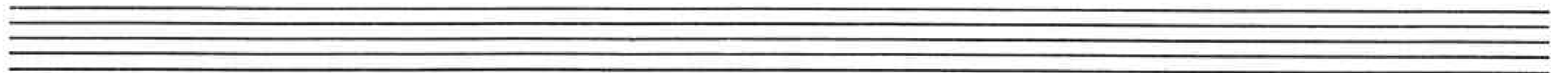

THE DON ELLIS BIG BAND SERIES

TROMBONE 2

IN A TURKISH BATH

Composed and Arranged by
RON MYERS

SITAR SOLO

INTRO 1 (vamp til cue)

INTRO 2

A **S**

B1 3 x's (3 fingers in bell) gradual dim- - - - -

B2 (fist in bell) **(b)**

(OPEN) last time

pp *ff* *fp* *Fine*

Tromb 2

D. S. al Fine

THE DON ELLIS BIG BAND SERIES

BASS TROMBONE 3

IN A TURKISH BATH

Composed and Arranged by
IRON MYERS

INTRO 1
SITAR SOLO (vamp til cue)

INTRO 2

A

B 3 x's (3 fingers in bell) **B2** (fist in bell) (OPEN) last time

gradual dim- *pp* *ff* *fp* *Fine*

B3

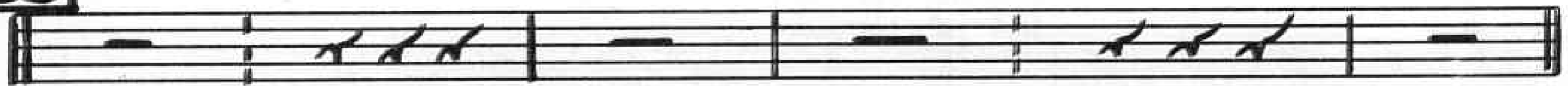

C1

C2

C3

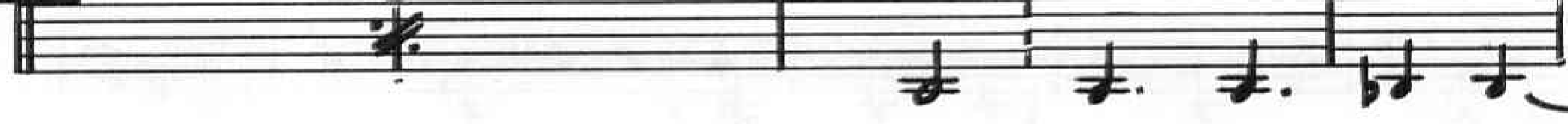

D

open

E1

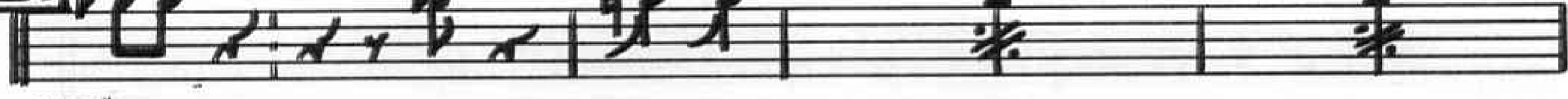

mf

B. Tromb 3

THE DON ELLIS BIG BAND SERIES

IN A TURKISH BATH

Piano

Composed and Arranged by
RON MYERS

Intro I
Vamp Til cue

Rhythm

Sitar Solo

Intro II

Bones

saxes

A

saxes

Piano

In a Turkish Bath

LAST TIME

B3

C7#9

Db7#9

C1

C2

C3

Sax

Trpt.

C7#9

Db7#9

2

2

2

2

repeat A for solos *

C7#9

Db7#9

Db7#9

D Trpt. solo

E1

w/rhythm

12 (or open)

11

11

Trb.

simile

E2 solo cont.

F Alto solo

add saxes & trpts. on riff

w/rhythm

12

12 (or open)

12

12

Piano In a Turkish Bath

F1 solo cont. **G**

12 11

Trpt. saxes Tr. Trbs.

simile

H Trb. solo **I**

4 7 12 (coropen)

saxes Trbs. simile rhythm

J1 solo backgrounds **J2** long drop **Piano solo** **F**

11 12 10

saxes simile

Trbs.

D.S. al Fine

THE DON ELLIS BIG BAND SERIES

Guitar

IN A TURKISH BATH

Composed and Arranged by
Ron Myers

Sitar Solo

Intro I

5+2/4

C7#9

D7#9

D7#9

Intro II

C7#9

D7#9

D7#9

D7#9

A

C7#9

D7#9

D7#9

D7#9

C7#9

D7#9

D7#9

D7#9

sim.

F7#9

G^b7#9

G^b7#9

F7#9

sim.

C7#9

D7#9

D7#9

D7#9

sim.

G⁷#9

F7#9

F7#9

G⁷#9

C7#9

D7#9

D7#9

D7#9

Guitar In A Turkish Bath

- 2 -

B1 **B2** 4x's

LAST TIME

C1 **C2** **C3**

* repeat (A) 10x's
open for solos

Five empty musical staves, each consisting of five lines, provided for solo practice.

THE DON ELLIS BIG BAND SERIES

BASS

IN A TURKISH BATH

Composed and Arranged by
RON MYERS

SITAR SOLO

INTRO 1 (vamp til cue)

INTRO 2

A

B1 **B2** 4 x's

last time only **B3** 2 x's

Fine

C1 **C2** **C3**

Ad Lib.

D **J2** {J2-2X'S}

OPEN FOR SOLOS

(J2-2X) → (p) long drop

D. S. al Fine

THE DON ELLIS BIG BAND SERIES

IN A TURKISH BATH

Drums

Composed and Arranged by
Ron Myers

Sitar Solo

Intro I

$C7\#9$ $D\flat7\#9$

Intro II

$C7\#9$ $D\flat7\#9$ 2

(A) $C7\#9$ $D\flat7\#9$ 2

$C7\#9$ $D\flat7\#9$ *sim.*

$F7\#9$ $G\flat7\#9$ *sim.*

$C7\#9$ $D\flat7\#9$ *sim.*

$G7\#9$ $F7\#9$

$C7\#9$ $D\flat7\#9$ 2

Drums In A Turkish Bath

B1|B2 4x's

LAST TIME

C1 **C2** **C3**

* repeat (A) 10x's
open for solos

Five empty musical staves, each consisting of five lines, provided for solo performance.